



Gina Rachel

CPA



Tuesday, February 19th
Andrea's - Metairie

Registration & Networking - 11:30 AM

Lunch and Talk - Noon

Reservations and guests: Carol St. Germain - 504-267-3466

Chairman's Column

Last month's meeting attracted a "full house", with 48 members and guests. Our speaker was John Parker, the Vice-president of exploration and one of the founders of Talos Energy. His talk recounted the company's ventures in the Gulf of Mexico, including the recent Zama discovery in Mexican waters in the southern Gulf. It was an interesting and informative presentation.

This month we turn our attention to taxes with a talk by Gina Rachel, CPA, a tax expert with Postlethwaite and Netterville, here in New Orleans.

Dues collection has been going well, but there are still a few of you outstanding....check your records!

Looking ahead, next month one of our members Mark Wojna will give a talk on Breton Sound, and in April we will have the 3rd annual membership crawfish boil at the Harbor Bar and Grill.

Chairman's Comments

A recent news release reported that over one hundred people were killed in Mexico when an illegal pipeline tap caught fire. An amazing statistic is that there are thousands of illegal taps attempted or committed in Mexico every year.

The price of oil has "clawed" its way back to the mid 50's, but natural gas has dropped below \$3 despite the frigid weather in parts of the country.

Louis E. Lemarié

Gina Rachel, CPA, is a Director in the P&N Tax Services Group. She has 20 years of public accounting experience. Gina offers extensive knowledge in the field of taxation, including preparation and review of individual, corporate, partnership, trust, non-profit, estate, and gift tax returns. Her experience extends to such industries as tourism (including restaurants, hotels and related services), real estate, and professional services (including physicians, attorneys, and consultants). She works with businesses and related individuals, assisting them with tax planning and consulting. She also has experience representing clients before the IRS, Louisiana Department of Revenue (LDR) and parish agencies.

In addition to her focus on client service, Gina is active in the accounting profession. She is the immediate past Chair of the Society of Louisiana Certified Public Accountants (LCPA), Past President of the New Orleans Chapter of the LCPA, and has held various other roles.

BRUNET

WEALTH MANAGEMENT

- EST 1984 -

Randy M. Brunet CPA PFS

Registered Representative*

eltonfan@bfg.nocoxmail.com

TEL (504) 838-0227

FAX (504) 833-5217

446 Rosa Avenue
Metairie, LA 70005

*Securities offered through HD VEST INVESTMENT SERVICES, Member SIPC | Advisory Services Offered Through HD VEST ADVISORY SERVICES, 6333 North State Highway 161, Suite 400, Irving, TX 75038 | (972) 870-6000
Brunet Wealth Management is not a registered broker/dealer or independent investment advisory firm.

Investment Management | Cash Flow and Debt Management
Family Risk Management | Retirement Planning
Education Planning | Legacy Planning | Business Planning
Special Situations Planning

BrunetWealthManagement.com

CLIFFORD WILLIAMS & ASSOCIATES, LLC

Reservoir Engineering

Cliff Williams, P.E.

Principal

P. O. Box 1081

Mandeville, LA 70470

(985) 705-7552

cliffwilliams1@me.com

<https://www.linkedin.com/in/clifford-williams-p-e-88390222>

CLIFFORD WILLIAMS & ASSOCIATES, LLC

- Oil and Gas Asset Valuation
- Acquisitions and Divestitures
- Reserve Reporting
- Field Depletion Strategies
- Project Economics
- LOE and Downtime Reduction Assessments



Tim Klibert

Senior Vice President
Business Development and Strategy

711 West Tenth Street Reserve, Louisiana 70084

24-Hour Service: 1-800-280-2096

Fax: (985) 536-2427 Cell: (504) 451-9515

E-mail: tklibert@dwl-usa.com / Website: www.dwl-usa.net

New Orleans • Lafayette • Houston • Dallas • Corpus Christi • Appalachian



SEI[®] Seismic Exchange, Inc.

Dallas • Denver • Houston • New Orleans • Oklahoma City
Corpus Christi • Tulsa

Layne Williams

*New Orleans Region
Marketing Manager*

201 St. Charles Avenue, Suite 4300
New Orleans, LA 70170-4300
Direct: 504-510-2508 Fax: 504-581-9591
Cell: 504-458-3056
E-MAIL: lwilliams@seismicexchange.com

Wayne Cook
Seitel
(985) 687-6467
wcook@Seitel.com



Merle J. Duplantis
Retired Explorationist
Call as needed
(504) 236-4650
merleduplantis@outlook.com

George Severson
Geological Consultant
New Orleans, LA

Work Phone: 504-394-0939
Mobile Phone: 504-352-0667



Apex Geophysical Services, Inc.

3337 N. Hullen St., Ste. 201

Metairie, La 70002

(O) 504-779-5006

(C) 504-231-2748

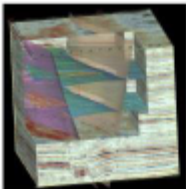

Richard D. Provensal
Richard@ApexGeophysical.com

CHAPTER CONTACTS

Chairman
Louis Lemarié 504-393-8659,
lemarie6@cox.net

Vice-Chairman
Cliff Williams
cliffwilliams1@me.com

Treasurer
Eric Broadbridge
eric@northcoastoil.com

Secretary,
Historical & Remembrances

Membership, Scott Wainright
scott_wainwright@hotmail.com

Website & Newsletter
Dave Broadbridge
david@kimsuoil.com

Administrative Secretary
and Reservations
Carol St. Germain 504-267-3466
CarolA.StGermain@gmail.com
National SIPES Board

Chapter Representative

GEO-DRAFT, LLC

A Professional Drafting and Graphics Firm
Geological, Geophysical & Land Drafting
Courtroom & Legal Graphics

Anthony Catalanotto, Manager

**516 Maryland Avenue
Metairie, LA 70003
504-481-7291**

www.geodraftinc.com
geodraft@bellsouth.com

Newsletter Ad Rates

Sessions	September - December (4 issues) and January - May (5 issues)
Business Card	\$25 per session
1/4-page	\$100 per session
1/2-page	\$200 per session
Full page	\$400 per session
Non-member Business Card	\$50 per session
Send ad copy to	David Broadbridge, Editor dave@kimsuoil.com
Send payment to	SIPES New Orleans Chapter PO Box 50088 New Orleans LA 70150-0088



Beacon Exploration

Al Baker, Jr. Senior Explorationist
Abaker1006@aol.com

**529 Solitude Way
Covington, LA 70433
504-836-2710**

Visit our SIPES New Orleans Chapter Website

**<http://www.sipesneworleans.org/>
Past Newsletters Calendar Photos Links
Consultants and Advertisers
David Broadbridge, Webmaster
david@kimsuoil.com**